

REGISTRY OF DEEDS USE ONLY

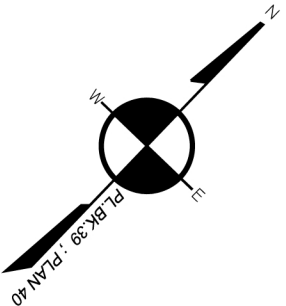

I CERTIFY THAT THIS PLAN WAS MADE FROM AN INSTRUMENT SURVEY ON THE GROUND BETWEEN THE DATES OF JUNE 7 AND JUNE 8, 2011 AND ALL STRUCTURES ARE LOCATED AS SHOWN HEREON.

I HEREBY CERTIFY THAT THE PROPERTY LINES SHOWN ARE LINES DIVIDING EXISTING OWNERSHIP AND THE LINES OF STREETS AND WAYS ALREADY ESTABLISHED AND THAT NO NEW LINES FOR THE DIVISION OF EXISTING OWNERSHIP OR FOR NEW WAYS ARE SHOWN.

I HEREBY CERTIFY THAT THIS PLAN WAS PREPARED IN CONFORMITY WITH THE RULES AND REGULATIONS OF THE REGISTERS OF DEEDS OF THE COMMONWEALTH OF MASSACHUSETTS.

GEORGE C. COLLINS P.L.S. DATE

DATE: JUNE 10, 2011

PARKING LAYOUT 08/30/11

REFERENCES:

DEED: BOOK 50235 ; PAGE 368 (# 118 COLLEGE AV.)  
DEED: BOOK 50589 ; PAGE 20 (# 116 COLLEGE AV.)  
DEED: BOOK 50234 ; PAGE 533 (# 18 KENWOOD ST.)  
DEED: BOOK 50235 ; PAGE 15 (# 16 KENWOOD ST.)  
DEED: BOOK 50234 ; PAGE 459 (# 14 KENWOOD ST.)  
DEED: BOOK 50234 ; PAGE 504 (# 8 KENWOOD ST.)  
PLAN: PLAN BOOK 39 ; PLAN 40  
PLAN: PLAN BOOK 146 ; PLAN 9

BILLINGHAM (PUBLIC - 40.0' WIDE) STREET

BROADWAY (PUBLIC - 70.0' WIDE) STREET

KENWOOD (PUBLIC - 40.0' WIDE) STREET

COLLEGE (PUBLIC - 60.0' WIDE) AVENUE

NOTE: 36 TOTAL PROPOSED PARKING SPACES (9' X 18')

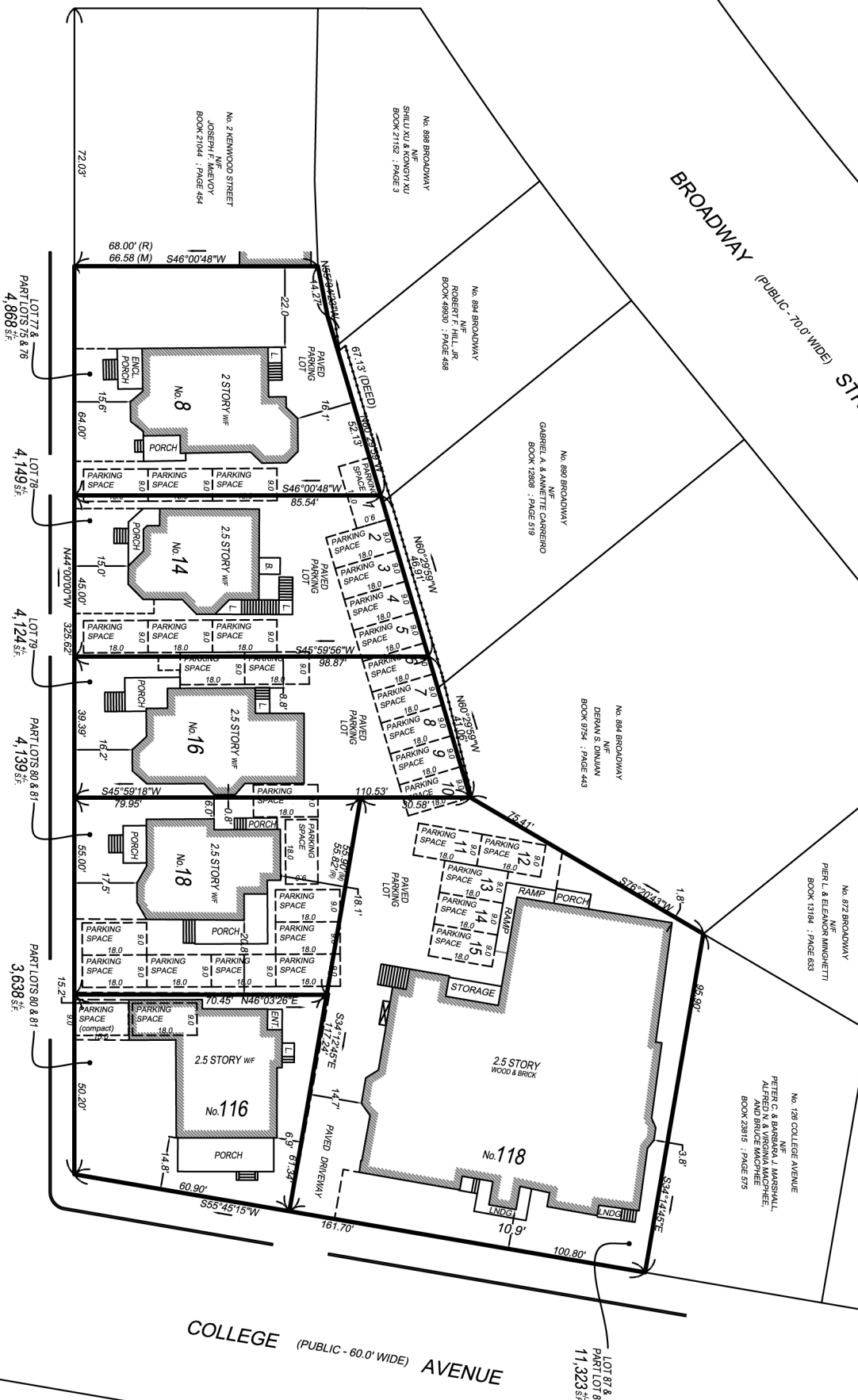

# SITE PLAN OF LAND

SHOWING A PROPOSED PARKING LAYOUT AT  
116-118 COLLEGE AVENUE &  
12-18 KENWOOD STREET  
SOMERVILLE, MA

PREPARED FOR:

MOUHAB RIZHALLAH  
30 COLLEGE AVENUE  
SOMERVILLE, MA 02144

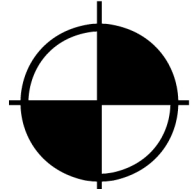

**BOSTON**  
**SURVEY, INC.**  
UNIT C-4 SHIPWAYS PLACE  
CHARLESTOWN, MA. 02129  
(617) 242-1313  
www.bostonsurveyinc.com

JOB # 11-00340

FILE # 11-00340 - 06/10/11